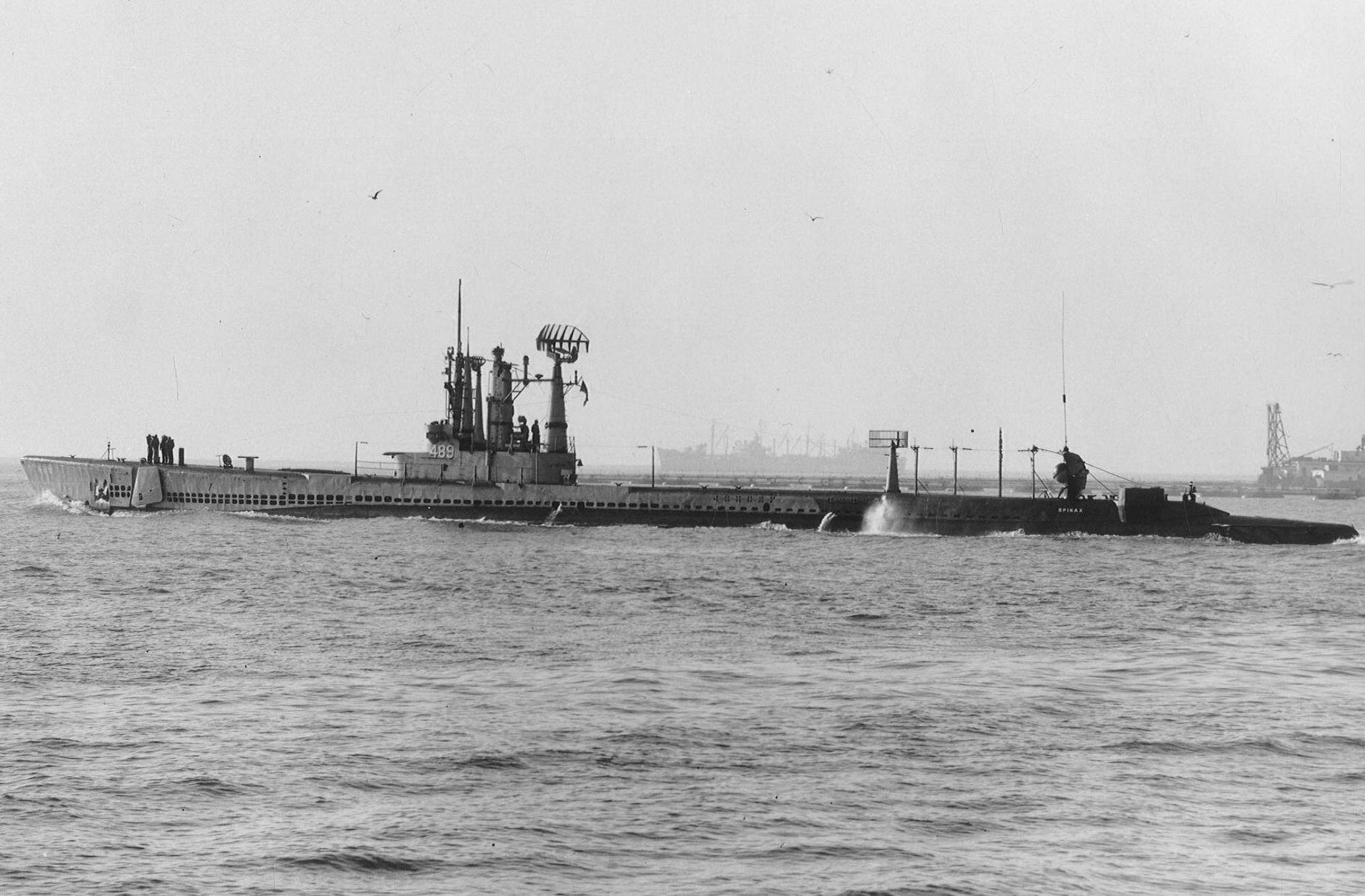
489
SPINAX