337661

NAVAER- 452

NAVAER-452A

NUMBER DATE

18 Aug. 1945.

TAKEN BY:

USS FULTON

W.T. HENTHORNE PhoM

LOCATION:

SUBJECT:

Submarines bound for the States as seen by the USS FULTON (AS-11)

RELEASED FOR PUBLICATION:

DATE:

AS11-3235

AS11-3234

337663

NAVAER-452A

NUMBER DATE
18 Aug. 1945

TAKEN BY:
USS FULTON

W.T. HENTHORNE PhoM

LOCATION:

SUBJECT:

Submarines bound for the States as seen by USS FULTON (AS-11)

RELEASED FOR PUBLICATION:

DATE:

ISSUED TO:

(P)

AS11-3237

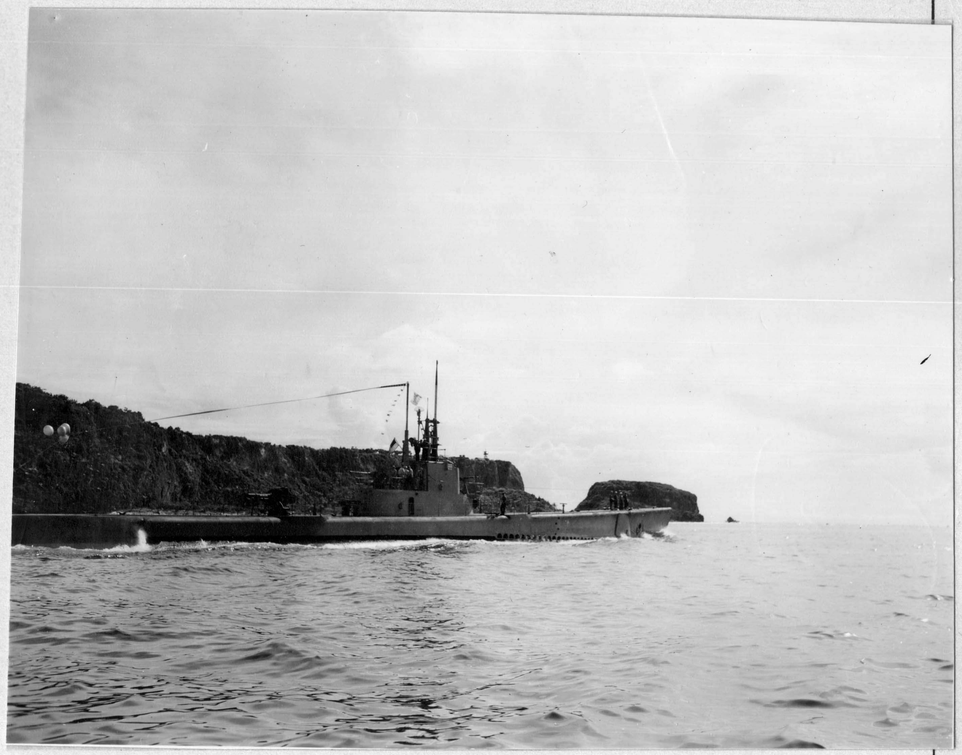

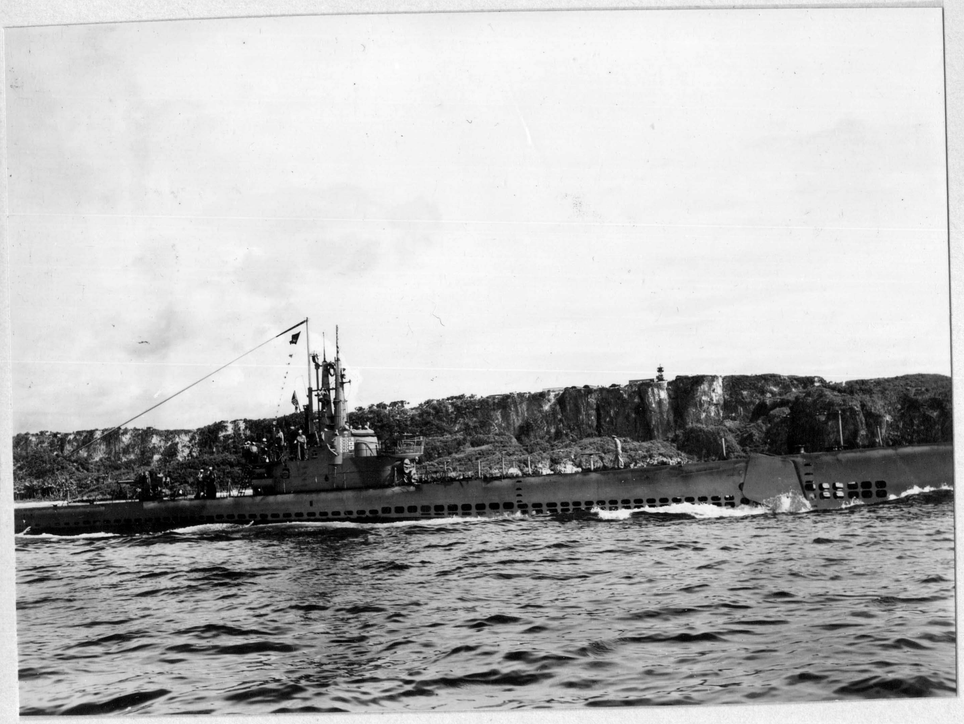

AS11-3236

337666

NAVAER- 452

NAVAER-452A

NUMBER

DATE
18 Aug.1945

TAKEN BY:
USS FULTON
W.T.HENTHORNE PhoM

LOCATION:

SUBJECT:

Submarines bound for the States as seen by the USS FULTON (AS-11)

RELEASED FOR PUBLICATION:

DATE:

ISSUED TO:

(P)

AS11-3240

AS11-3238

NAVAER-452A

NUMBER DATE

18 Aug. 1945

TAKEN BY:

USS FULTON

W.T. HENTHORNE PhoM

LOCATION:

SUBJECT:

Submarines bound for the States as seen by the USS FULTON (AS-11)

RELEASED FOR PUBLICATION:

DATE:

ISSUED TO:

(P)

AS11-3241

AS11-3242