



ILLUSTRATED

# Evening Ledger

FRIDAY  
January 7, 1916

INTERESTING SIDELIGHTS OF A DAY'S NEWS GRAPHICALLY TOLD BY THE CAMERA



**MODERN ADAM AND EVE RETURN TO PRIMITIVE LIFE**

Mr. and Mrs. Walter F. Estes have just concluded two months in the Maine woods, living like our wild ancestors. Here they are shown writing a message on birch bark.



**AT THE DOOR OF THEIR LEAN-TO, WHICH SERVED AS HOME**

Mr. and Mrs. Estes proved that two persons can lose themselves in a forest, lay aside their modern clothing, as well as all tools and implements, and yet live in comparative comfort. They dressed in deerskin and obtained food by trapping and fishing. Mrs. Estes gained in weight.



**STABLES HIS "4D" IN HIS FRONT YARD**

The only trouble that Charles Wackes, of 951 North 10th street, labors under in maintaining this garage is the fact that he has to remove his entire front fence every time he wants to take his car out. He intends to build a gate when he has time.

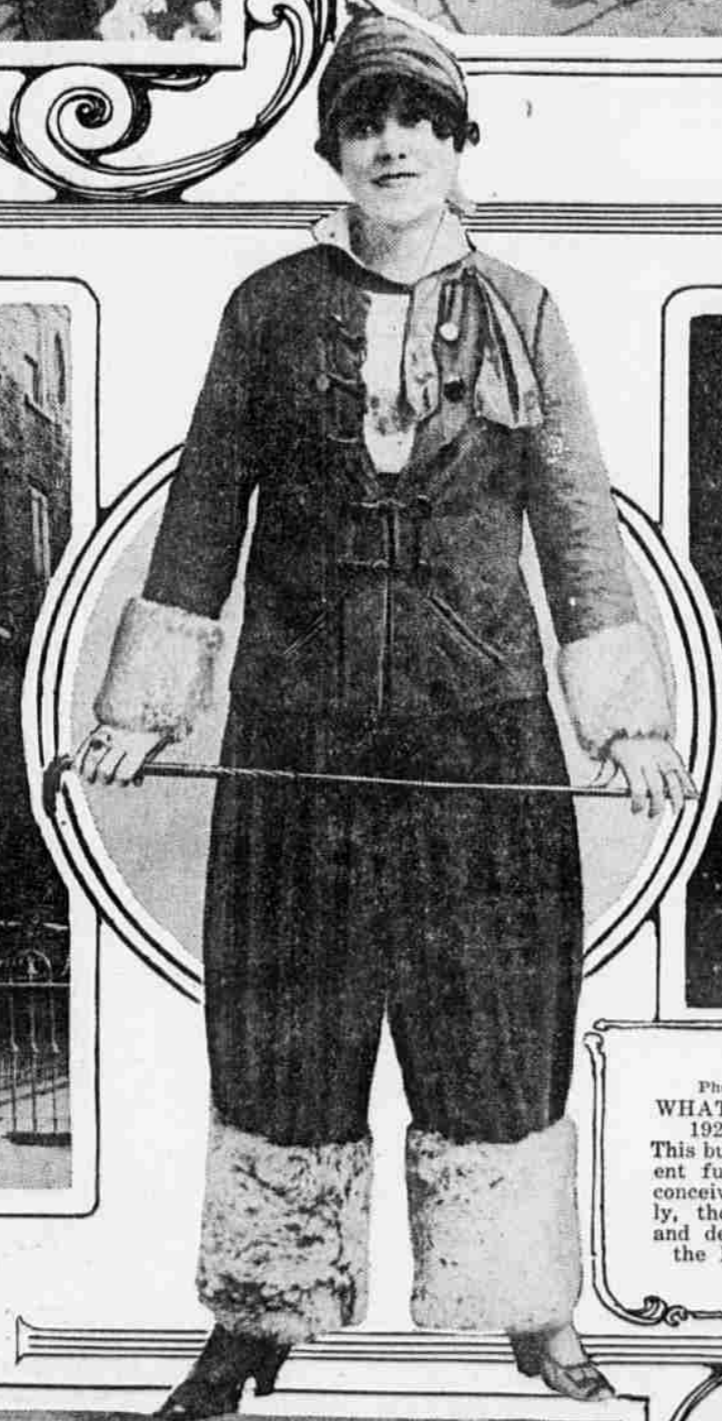
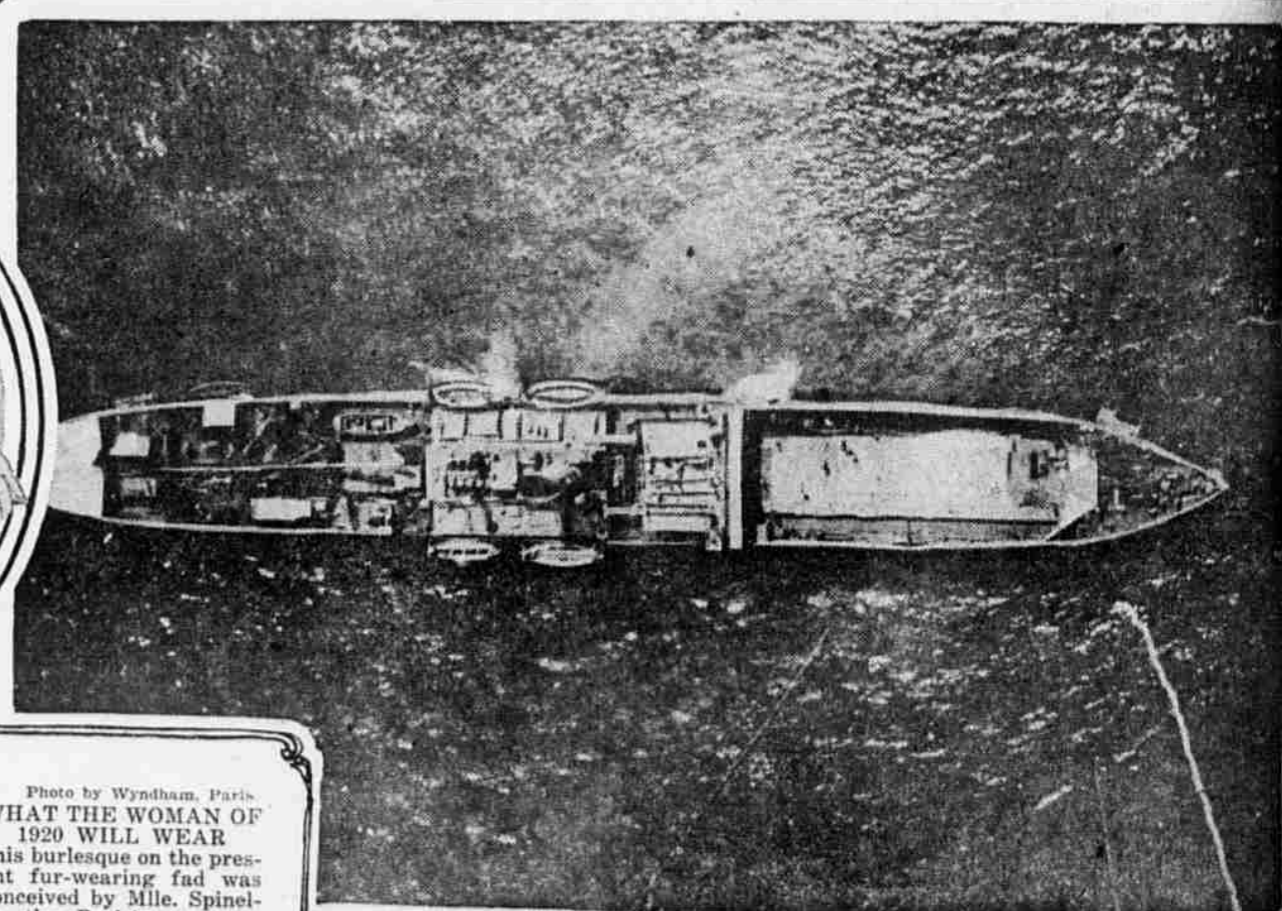
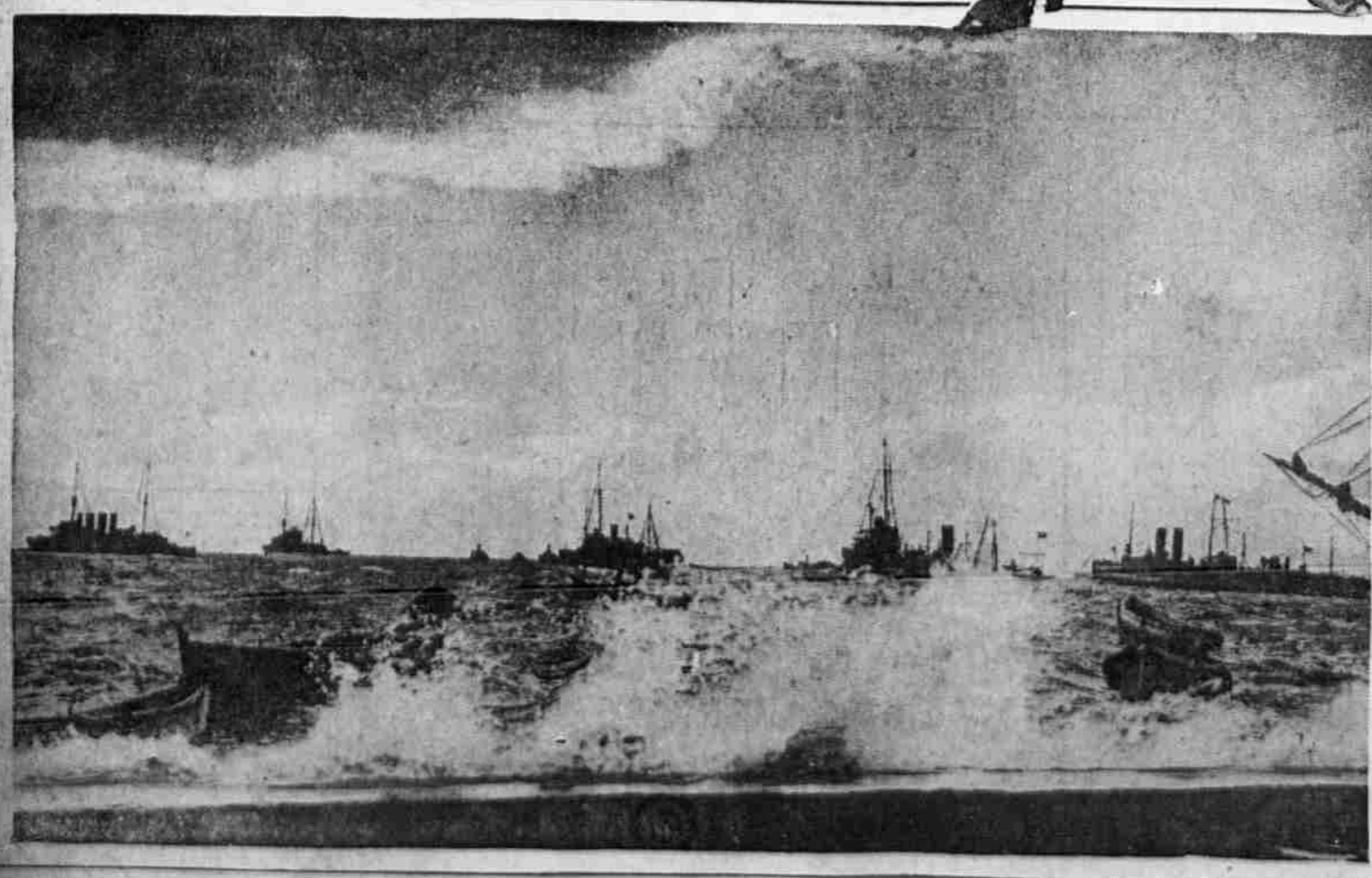

Photo by Wynham, Paris.  
**WHAT THE WOMAN OF 1920 WILL WEAR**  
This burlesque on the present fur-wearing fad was conceived by Mlle. Spinelly, the Parisian actress, and designed by LePape, the French costumer.



**BRITISH SHIP AS SEEN FROM A BALLOON**

This unusual view was taken by an airman while making an ascension at the Dardanelles. The British use specially equipped ships from which balloons are enabled to make ascensions for reconnoitering the enemy's positions.



**ALLIED FLEET AT SALONICA IS BUFFETED BY STORM WHICH WRECKS OCEAN FRONT**

The fleet swept over the Greek port wrecked many small boats and at one time threatened serious damage to the transports. Both Great Britain and France have assembled heavy battleships here which will bombard any invading Germans over the heads of the city's population.

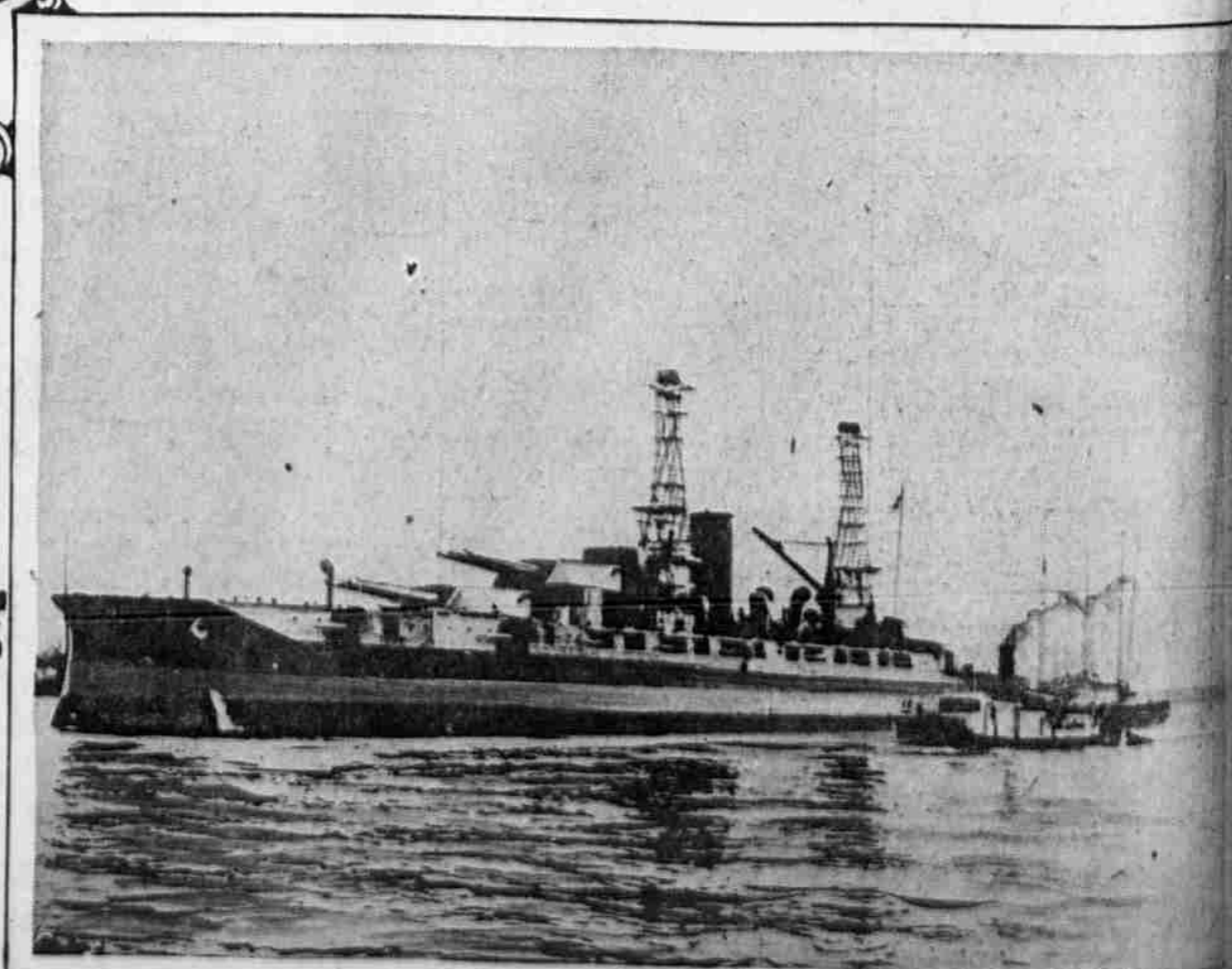

**NEW DREADNOUGHT PENNSYLVANIA APPROACHING COMPLETION AT NORFOLK**

The great monster, which when in action will be able to throw more steel at a time than any ship afloat, was recently taken to the Norfolk Navy Yard to be docked. She is 95 per cent. completed and will soon be placed in commission. One of her distinctive features is her single smokestack.