INTELLIGENCER
WANT ADS.
GET RESULTS

FOR SALE

FOR SALE—Trio of white Indian Runner Ducks for $3. Phone 366. 5-10-3t

FOR SALE—Two milch cows. H. M. Garrison, Sandy Springs. 5-10-12

ESTRAYED

STRAYED—One black mare mule, Saturday night from my place four miles east of Iva. Phone 2311. All expenses will be paid. E. D. Gable. 5-12-3t

WANTS

WANTED—Second hand Ford automobile. Will buy if necessary offer is made today. C. C. Dargan at Cox Stationery Co. 5-12-1tch

WANTED—Babies at the chamber of commerce room, Friday afternoon, May 15th, at 5 o'clock. See news columns.

WANTED—Typewriter purchasers. We have over 200 new rebuilt and second hand typewriters for quick sale, cheap. All makes. Price sheet on request. J. E. Crayton & Co., Charlotte, N. C. 3-8-tf

WANTED—To do the tile and cement work in your homes. Gunter Cement Tile Co., opposite Townsend Lumber Co. 5-8tf

WANTED—Agents, canvassers, men, women, can average $6 daily during spare time; cash sales; repeat orders, no talking or experience, big, quick money. Write Distributor, Box 233, Laurens, S. C.

WANTED—Second hand Ford automobile. Will buy if necessary offer is made today. C. C. Dargan at Cox Stationery Co. 5-12-1tch

Wanted—Everybody to know we make the best [illegible] for all purposes, any size tank made on short notice. Sliver Roofing Co., The Shop With a Reputation.

The Kidget—Trial 2.16—7 years old. The fastest horse you ever had the chance to breed to will be the stud at Davis Bros. Stable.

POLITICAL ANNOUNCEMENTS

Under this head will be [illegible] announcements of candidates. The rates for these are as follows: For county offices in both daily and semi-weekly, till election $7.50; in either alone, $5.00, cash in advance strictly. For city offices: in daily only: Mayor, $5.00; aldermen $2.50.

FOR MAYOR

I hereby announce myself a candidate for Mayor of Anderson, subject to the rules of the Democratic primary.

4-30tf. J. M. PAYNE.

E. B. Elmore is hereby announced as candidate for mayor, subject to the rules of the city democratic primary election.

Dr. W. F. Ashmore is hereby announced as a candidate for mayor, subject to the rules of the city democratic primary election.

The friends of W. L. Brissey hereby present his name for the democratic nomination for mayor of the city of Anderson, subject to the rules of the democratic primary.

FOR ALDERMAN

The friends of J. I. Brownlee announce him as a candidate for alderman from Ward 3.

B. F. Johnson is hereby announced a candidate for Alderman from Ward 3, subject to the rules of the democratic primary.

LEGAL NOTICES

[illegible] NOTICE

The time for paying commutation road tax has been extended by the Board until June 1st, after which the [illegible] will be turned over to the [illegible] and the legal penalties will be attached.

J. Mack King, County Supervisor.

There will positively be no further extension after June 1st. 5-8-to-1st.

NOTICE

All persons liable to license tax will please call [illegible] between now and June 1. [illegible]

5-13-3t

BOILERS, TANKS, STACKS, ALL KINDS OF MACHINERY AND [illegible] REPAIRS, GALVANIZED PIPE, ROOFING LOMBARD IRON WORKS Augusta, Ga.

FIVE ENTERED PLEAS OF GUILTY YESTERDAY

CRIMINAL COURT FOR ANDERSON MOVES ON

THE SECOND DAY

Three Shaws Were Acquitted On the Charge of Assault and Battery on Strickland

The second day of the Court of General Sessions for Anderson county succeeded in dispatching more business than on the first day and considerable progress was made on the docket.

When court convened yesterday morning the case of W. M. Gentry charged with violating the dispensary laws, was first completed. This case was in progress when court adjourned Monday evening. The jury returned a verdict yesterday morning of guilty.

The next case taken up was that of John William Shaw, Eugene Shaw and Carl Shaw, charged with assault and battery upon the person of G. W. Strickland. This case occupied the attention of the court throughout all of the forenoon and part of the afternoon. The jury returned a verdict of not guilty.

In the case of S. M. Bass, charged with selling whiskey, the jury returned a verdict of not guilty.

The following pleas of guilty were entered yesterday: Will Williford, George Williford and Sam Williford to a charge of manufacturing whiskey and they were sentenced to a fine of $100 each or six months in jail.

Henry Lee entered a plea of guilty to the charge of obtaining money under false pretenses and was sentenced to seven months in jail.

Newt Kay pleaded guilty to a charge of selling whiskey and was sentenced to a fine of $100 or six months in jail.

The following true bills were returned yesterday by the grand jury: Will Belcher, charged with murder; W. Parker Bowie, charged with murder; for selling whiskey, Slick Pollard, Jacar Lewis, Foist Fant, Will Barnes, George Johnson, Henry Bass, Lewis Hamilton, Colbert Clinkscales, Gude Simpson, N. B. King, Gaines Robinson, Sam Hopkins, Bert Compton, E. J. Pepper and Charles Davis.

It was announced last night that the first case to be called today would be one of the murder trials, following which they will take up the case of the white man charged with hoisting a negro up by the thumbs and leaving him tied in that position for some time. The latter case will probably excite a great deal of interest.

STATE'S FARMERS TO GATHER HERE

County Union Yesterday Adopted Resolutions of Appreciation For Work of Congress

The Anderson County Farmers Union held a very interesting meeting in the city hall here yesterday.

The first matter considered by the body was that of the State meeting of the South Carolina Farmers Unions, which is to be held in in this city some time in July. A committee was appointed to make all necessary arrangements for this meeting and they were given the power to act.

The following resolution, adopted by the union, is self-explanatory:

Whereas it has been from its infancy a part of the work of the Farmers' Union to advocate co-operative action among the farmers in memorializing congress to enact several laws of eminent value to our agricultural interest, as well as the general public.

And, whereas congress in its wisdom has in its own way complied with our demands in enacting these laws in effect if not in our original names and forms.

Be it resolved by the Anderson County Farmers Union in session that we extend to congress in general our appreciation of their splendid work in the interest of the farmers, and especially do we congratulate the whole of South Carolina for the honor of supplying in the senate and congress the men who have fought their best battles and are still making good in their battles for the interest of the farmers.

PENDLETON FOLK TO MEET FRIDAY

Quarterly Meeting of the Farmers' Society Will Attract Large Enthusiastic Attendance

Plans are rapidly being completed for the quarterly meeting of the Pendleton Farmers' Society, which is to be held next Friday, according to [illegible] people [illegible] Anderson. This is [illegible] great and it [illegible] many people to [illegible].

The arrangements for the meeting to be held Friday [illegible] and it is said that this meeting will be one of the most interesting yet held. A number of Anderson people intended making the trip to Pendleton for the day.

The meeting is to be held in the Farmers' Hall at Pendleton, one of the most historic places in the county, and will be called to order promptly at 10 a. m.

Marines Leaving Warships For the Wharf at Vera Cruz

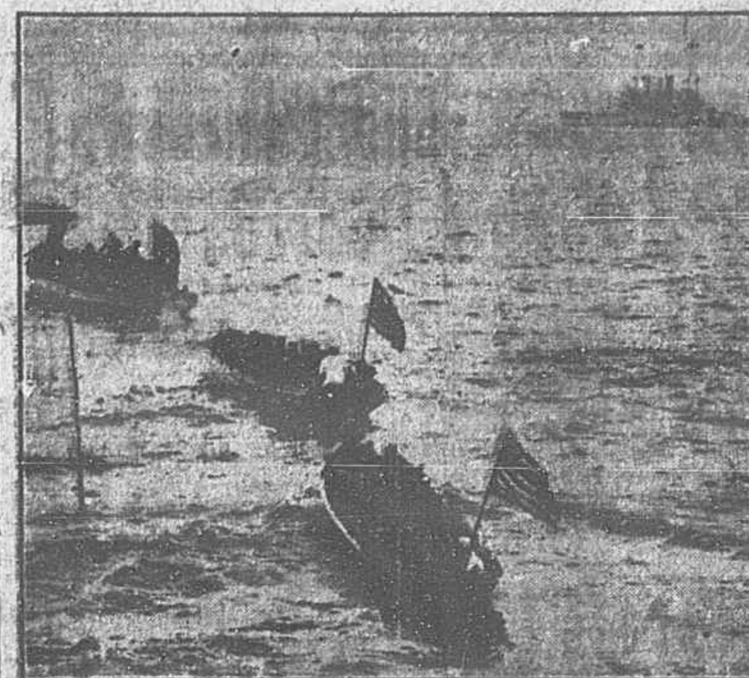

Photo copyright, 1914, by American Press Association.

HERE are shown three boatloads of marines after leaving the battleship Michigan in Vera Cruz harbor and making their way for a landing. Battleships are seen in the background. The landing of these marines was regarded as full of danger, although they were protected by the big guns of the fleet in the harbor. While the small force of defenders in the Mexican city fired several volleys at these small boats, in most cases their aim was bad. Meanwhile the big guns of the fleet were trained on the places from which the fire on shore was directed and did their part in silencing the defending forces.

IMPORTANT MEETING OF BOARD OF HEALTH

MANY MATTERS CONSIDERED BY THAT BODY

PASS RESOLUTIONS

Recommend That City Council Take Immediate Action On Sanitary Conditions in City

The Anderson Board of Health held a very important meeting Monday night, this being the regular monthly meeting. While the business for the most part was of a routine nature all matters discussed and considered were very interesting.

Citizens appeared and complained that there is a lack of sanitary observance in the Hampton street section and urged that the board turn its attention to improving conditions in this section. After considering the matter the board adopted the following resolutions:

"That the city council be asked to investigate the sanitary conditions in the Hampton street section, and that some way be devised so that conditions can be improved. The board considers the present conditions a nuisance and a menace to the public health."

The board will ask that city council require the street railway company to sprinkle the streets for 18 inches on either side of the street car tracks and between the tracks in order that the dust may be stopped. It is understood that the citizens all over the city complain about the amount of dust by the cars.

Recommendations were made in regard to the condition of the Piedmont & Northern line station and these will be presented to council at once. The board will request that the building be better ventilated and that all sanitary rules be given more attention than has been the case.

RATES GRANTED FOR GREAT EVENT

P. & N. Will Give Reduced Rates To Anderson For the Confederate Reunion

For some time negotiations have been underway with the Piedmont & Northern lines, the local committee endeavoring to secure a special rate for the Confederate Veteran Reunion, to be held here May 27-28. The following letter from C. S. Allen of the P. and N. lines was received yesterday, in which Mr. Allen says that the special rate will be granted:

"I have your letter of May 8th in regard to reduced rate account of U. C. V. Reunion May 27th and 28th.

"I have delayed answering your letter [illegible] Mr. Fitzgerald and ascertain if request had been made to his office for any reduction for this occasion. Mr. Fitzgerald writes on the 9th that tariff will be issued covering within the next few days and the rate will be authorized, using the same basis as used for the reunion at Aiken last year. I will be glad to advise you just as quickly as this tariff has been received, giving you some idea as to the reduction made."

TEXAS TWINS COMING TO GREET COMRADES

WILL BE HERE SOON FOR THE REUNION

EXPECT OVER 1,000

Plan to Furnish Veterans With Free Coffee, Sandwiches and Plenty of Lemonade

A letter was received in Anderson yesterday from James and William Doyle of Texas, twin brothers, in which they said that they would leave in a few days to be present at the Confederate Reunion in this city. Both brothers fought in the same company in the Fourth Cavalry, with Gen. C. A. Reed of Anderson and Col. J. C. Stribling of Pendleton and these gentlemen are looking forward with much pleasure to the visit of the Texas men.

The Doyle brothers, together with Gen. Reed and Col. Stribling were members of Trenholm's Squadron at the close, but they had seen service with the Anderson men in the Fourth South Carolina before that. They both acquitted themselves in an able manner during the war and they will be distinguished visitors here for the two days' gathering of the veterans.

All plans for the reunion are going ahead in fine shape. It is believed that the housing committee, when it meets this afternoon at the chamber of commerce, will be able to make report to the effect that houses have been found for all veterans and this will remove a big burden from the shoulders of those in charge.

Secretary Whaley yesterday ordered 2,000 individual paper drinking cups and it is possible that still more of these will be ordered and plans are now being considered for having a barrel of lemonade and a barrel of water at every corner on every business street, which will be free to the veterans. Arrangements are also [illegible] to have a tent [illegible] just outside of the main tent, where veterans will be served coffee and sandwiches free of charge.

It is probable also that the school children of the city, some 1,500 in number, will be supplied with baskets of roses and each child will present some veteran with a bouquet. This will be quite a pretty feature if it is found possible, and it is to be hoped that it [illegible].

Those who are in a position to know say that there will be over 1,000 Confederate veterans from all over the State in attendance for the reunion. Indications are that fully all of this number will be here and Anderson people are daily receiving letters from veterans in which they say that they are coming for the affair. Certainly the number here for the reunion will fall little short of 1,000 and many believe that it will be much larger than that.

The general committee in charge of the preparations [illegible] if the committee reports [illegible] enough homes for all the [illegible] hardest part of the work will be over. Today is the last day for the housing committee to canvass the town and it is urged that every [illegible] as many of the old soldiers as possible.

To Raise Legations

Washington, May 12.—[illegible] legations in Argentina and Chile will be raised to the rank of ambassador bills passed by the house today. The Argentine bill already had passed the senate and needs only the president's signature. The Chilean bill now goes to the senate. Both measures were advocated by the administration and will be reciprocated by the two South American governments.

CURIOS COMING FOR VETERANS REUNION

OVER 100 RELICS WILL BE SHOWN HERE

COMPLETE OUTFIT

Offer of Belton Man to Send the Interesting Arms Here Has Been Accepted

One of the features of the reunion to be held here this month of the Confederate veterans will be the display of curios and relics, loaned to Anderson for the occasion by Alda R. Smith of Belton. Mr. Smith has written a letter to the committee in charge of affairs in which he says that he will be glad to furnish the entire stock of relics and curios provided a guarantee will be given him that none of the articles are lost or misplaced and that they will be carefully watched throughout the reunion. Mr. Smith will not be present, being detained at home by business engagements and the request for a guarantee is absolutely imperative on his part.

It was stated here yesterday that Mr. Smith's offer would be accepted and it is believed that this will be one of the centres of attraction during the two days of the reunion.

The Intelligencer has secured a list of the articles to be shown here by Mr. Smith and they are as follows:

1 Springfield rifle captured at Harper's Ferry, Va., by Jackson, dated on lock 1862, C. S. Richmond, Va.

One Enfield rifle carried by La. Tigers dated 1863.

One smooth bore musket from Cold Harbor, Va., dated Harper's Ferry, Va., 1847.

One musket used by U. S. cavalry in early part of war.

One Sharps breech loading carbine (broken repaired) from Sharpsburg, Md.

One Colt's revolver from Trevillian's Station carried by soldier named Cheroing.

One Colt's model confederate make brass frame not dated, from Shiloh, Tenn., taken off confederate soldier.

One Colt's officers outfit in oak case—stamped London. History unknown.

One Sword confederate make no date home made.

One confederate sabre French model confederate officers not stamped.

One very fine infantry officer's sword from Shiloh, Tenn. U. S. engraved on blade. Mouth piece engraved Capt. A. A. Barbee, R. R. Batt, Louisville, Ky.

One Revolutionary pattern sword from Richmond, Va., silver mounted. Inscription scratched on mouthpiece B. H. Car. Va., 1862.

One side arm sword taken off confederate soldier after second battle of Manassas, found on Bull Run Creek.

One pike bayonet made from U. S. bayonet for pole, C. C. Manufacture not stamped.

One tin canteen found of U. S. soldier, Shiloh, Tenn., Jas Sutton.

One cedar canteen, labeled, Jas. Surry, got this off a rebel Nov 1861 from Tenn.

One U. S. Officers belt from Missionary Ridge, Tenn.

One Lion buckle belt from London for C. S.

Two song books used in camp, printed during the war. "This could be used by advantage by the U. D. C. choir." Several belt plates, buttons, one U. S. Army hat with feather, this could be worn by officer in parade.

One U. S. Army haversack.

Several belts and pistol holsters.

The collection numbers nearly 100 articles.

Revolutionary Relics.

One wooden canteen British.

One French musket in shooting order.

One brass bullet moulded, running 16 balls. Made by Committee of Safety in Philadelphia, would shows hard usage.

Other Relics.

One dragoon sabre from Germany used in war with Napoleon.

One wooden canteen used in war of 1812, by our troops.

DIED SUDDENLY

Mr. J. W. Shealy, Agent for Southern at Hodges, Passes

Mr. J. W. Shealy, agent for the Southern Railway at Hodges, died suddenly Monday afternoon at 1 o'clock just before leaving home for his work. Heart disease is supposed to have been the cause. Mr. Shealy was 54 years of age and is survived by his wife and three children. His body was sent to Trenton, his old home, where the interment took place today. Mr. Shealy was a loyal member of the Lutheran church.

Mr. Shealy is said to have been in apparently excellent health and just ten days ago passed successfully a medical examination for a life insurance policy. He was born [illegible] two years and [illegible] from [illegible]. He has a brother who is agent at [illegible].

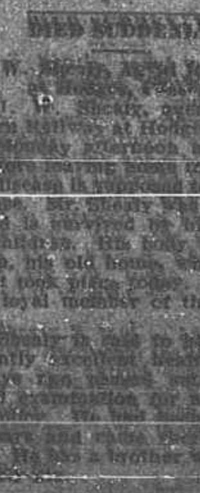

Bijou today in "Love and Vengeance"

Take Notice, All You Babies!

Make somebody bring you to the Baby Show in the Chamber of Commerce Room. Three prizes will be given and you are pretty sure to get one if you come, but you must not be over 4 years old.

The Central Ladies are going to give you some good ice cream and cake, and you pay only 10c to enter your name in the contest. Everybody else pays 15c to see you babies.

SHALER

Safety Val. Kit $3.50

Smokeless, Sootless, for Tubes, and Casings.

NO OPEN FLAME.

:: REPAIR YOUR OWN TIRES ::

...FORD CARS...

Todd Auto Shop

Phone 226 : : Anderson, S. C.

We Have Buggies

coming in almost every day the latest shipment being a car of

—COLUMBUS—

Come in and let us show them. They are 1914 Models.

We have a nice line of Pony buggies.

J. S. FOWLER

...Binder Twine...

Greatest tensile strength—long fibre, perfectly smooth. You'll have no trouble with the knotter of your binder if you have our twine.

The best Twine is by far the most economical purchased. We charge no more but do furnish the very best Twine.

Sullivan Hardware Company

Anderson, S. C. Greenville, S.C. Belton, S.C.

DON'T MAKE A FALSE STEP

In the treatment of your eyes. They are too delicate to have any but most expert attention. If you have any eye trouble at all let us tell you what it is, by means of our scientific and expert eye examination. If you need glasses we will supply just what are needed at a moderate price, $1 to $5 and upward. Repairs to frames and parts to order and at [illegible].

Dr. M. R. Campbell

112 W. Whitner St. Ground Floor Office 'Phone 5[illegible]. Res. 'Phone [illegible]