

Kauai represents the country of the future.

The Garden Island.

THE GARDEN ISLAND represents Kauai.

ESTABLISHED 1904. VOL. 9. NO. 15. LIHUE, TERRITORY OF HAWAII TUESDAY, APRIL 9, 1912. SUBSCRIPTION RATES, \$2.50 PER YEAR.

COUNTY FATHERS HOLD AN IMPORTANT BUSINESS MEETING

Five Acres of Land Purchased For County Building Site -- County Treasurer A. H. Rice Resigns

GRINDS OUT A BIG ROUTINE OF BUSINESS

The regular monthly and business meeting of the Board of Supervisors of the County of Kauai, Territory of Hawaii, was held at the office of the Board at Lihue, on Wednesday, April 3rd, 1912, at 10.15 A. M.

Present: Mr. H. D. Wishard, chairman; Mr. Francis Gay, Mr. W. D. McBryde, Mr. J. Rodrigues, Mr. James K. Lota.

The Board, after having carefully examined the several demands presented to it, approved them against the following Appropriations:

Salary County Road Supervisor	\$ 225.00	
Police:		
Specials	155.00	
Waimea	195.00	
Koloa	140.00	
Lihue	150.00	
Kawaihau	90.00	
Hanalei	135.00	865.00
County Jail	402.24	
Discount & Interest	7.23	
District Courts Etc:		
Waimea	40.00	
Koloa	15.75	
Kawaihau	40.00	
Hanalei	5.00	100.75
Expenses of Election	64.00	
Expenses of Witnesses	25.00	
Incidentals:		
Attorney	31.00	
Auditor	29.11	
Clerk	44.45	
Sheriff	72.50	
Supervisors	25.50	
Treasurer	1.05	
Co Rd Supervisor	6.00	209.61
Office Rent	35.00	
Special Deposits Schools:		
Waimea	157.62	
Lihue	17.60	
Kawaihau	19.60	
Hanalei	194.47	388.69
Stationery	22.00	
Support of Prisoners	39.40	
Water Works:		
Waimea	40.00	
Koloa	32.00	
Kawaihau	310.58	382.67
Road Work:		
County Road Machinery	43.73	
Waimea District:		
Oiling Roads	586.40	
Road Tax Special Deposit	720.09	1,306.49
Koloa District:		
Macadamizing	621.50	
Oiling Roads	30.00	
Rds. & Bridges	330.69	982.19
Lihue District:		
Maca-lam.	2,054.60	
Oiling Roads	55.41	
Rds. & Bridges	485.22	2,595.23
Kawaihau District:		
Roads & Bridges	327.25	
Hanalei District:		
Roads & Bridges	433.33	
Total	8,454.81	

Demands No. 2701 from the Waimea Hall Association for \$150.00 for 15 months, use of the Waimea Hall for the Waimea School purposes was by the unanimous vote of the Board ordered changed to \$120.00 for 12 months, use of the Hall instead of 15 months, for during the 3 months

vacation of schools last year the hall was never used. By a unanimous vote of the Board an Additional Appropriation of \$250.00 was approved for the payment of labor, wages repairs and maintenance of the Kawaihau Water Works, the same to be paid out of money available in the County Treasury.

A communication dated March 21, 1912, from Mr. John Bush, principal of the Koloa School, calling attention to his requisition (P 688) for repairs to teachers cottage of the Koloa School, etc., was duly received and the same together with the said requisition was referred to Mr. McBryde with full power to act in the matter.

A communication (P 694) from Mr. H. C. Brown, principal of the Waimea School, dated April 1st, 1912, requesting for repairs to his school and for supplies for same, was duly received and referred to Mr. Gay with full power to act in the premises.

A request (P 695) from the Hawaiian Sugar Co., for permission to build a concrete railroad crossing across the public road at Makaweli was duly received and the request was granted, on the condition named in the request.

A request (P 693) from the Omao Settlement Association of Koloa, for the laying of water pipes and for the construction of roads for their use and the public in general, was duly received and filed. In connection with this matter the clerk was instructed to communicate with the Commissioner of Public Lands for Hawaii nei and ascertain for the information of the Board, if the proceeds, or any of same, received from the settlers of the public lands opened and settled on Kauai, have been designated or appropriated for the construction of roads to and through the said public lands so opened and settled, and if so designated, then, how soon the said roads will be constructed. Further to ascertain if the construction of such roads could be placed in charge of the Road Supervisor in chief of this County.

A communication from Mr. H. H. Brodie, supervising principal, regarding the claim of Messrs Wall, Nichols Co. Ltd., of Honolulu, for hyloplates furnished the Hanapepe School, and enclosing a bill for the use of the Waimea Hall for the purpose of the Waimea School was duly received and placed on file.

A communication dated February 27, 1912, from Mr. Willis T. Pope, Superintendent of Public Instruction, which informed the Board of the shipment from Honolulu of some hyloplate blackboards for schools named therein was also received and placed on file.

A petition (P 696) from the members and friends of the Church of Jesus Christ of the Latter Day Saints at Kapaa Kauai, for a water

HAWAII MAY HAVE PERMANENT FLEET

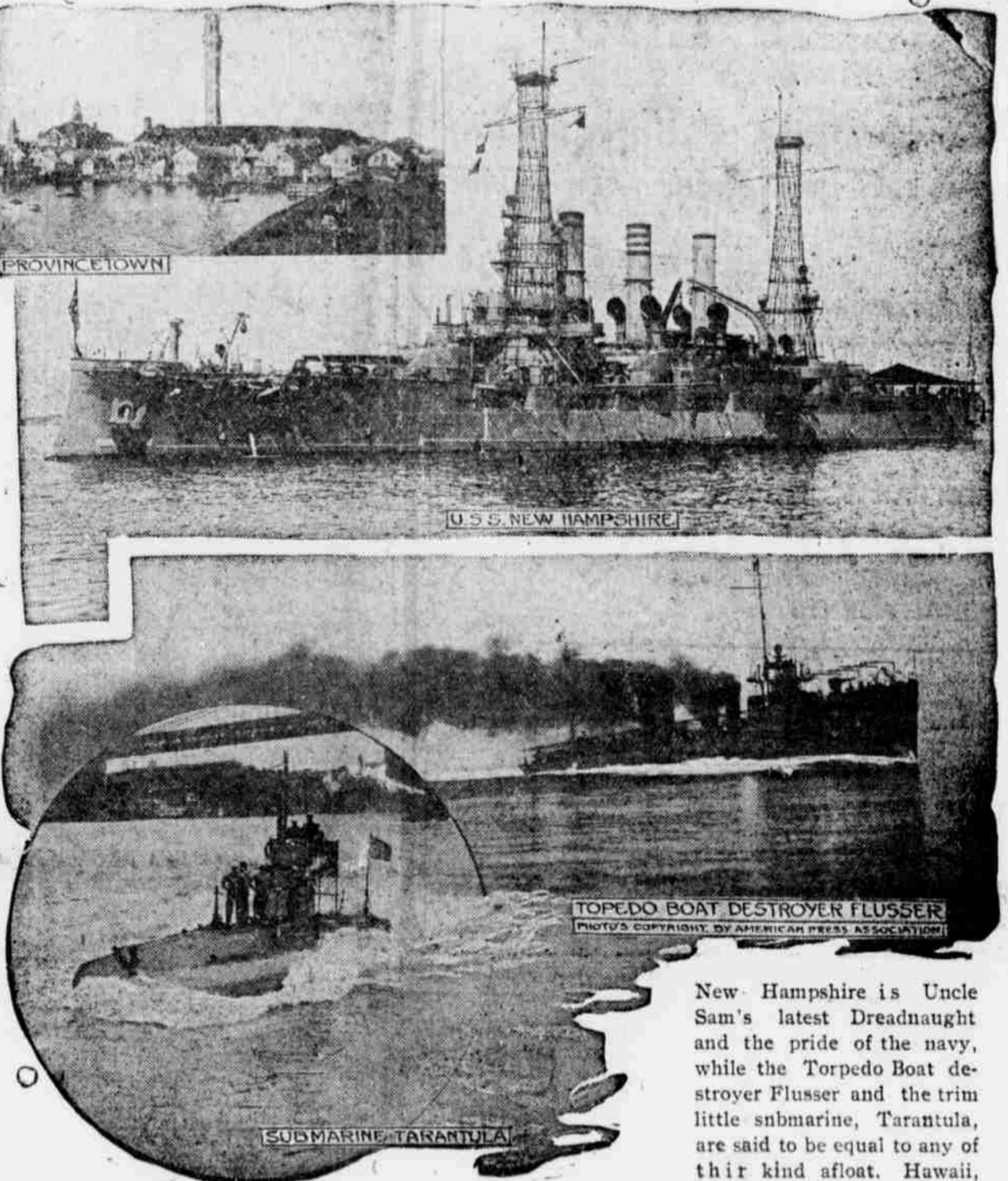

An illustration showing a part of the fleet which, according to rumor, is to be permanently located in Hawaiian waters. The U. S. S. New Hampshire is Uncle Sam's latest Dreadnaught and the pride of the navy, while the Torpedo Boat destroyer Flusser and the trim little submarine, Tarantula, are said to be equal to any of their kind afloat. Hawaii, under the protection of such will have little need of being alarmed over "war talk."

KAUAI LOAN FUND COMMISSION MEETS

Meeting called to order at 2 P. M. by Vice-Chairman H. D. Wishard. All members present excepting Mr. Marston Campbell. Minutes of the previous meeting read and approved.

PAYMENT OF BILLS

No 90 W. F. Sanborn	975.48
No 91 J. B. Keightley	150.00
No 92 J. B. Keightley	100.00
No 93 James K. Lota	48.00
No 94 W. D. McBryde	75.00
No 95 Bridgewater & Hopper	7.00
No 96 G. N. Wilcox	11.62
No 97 Brandt & Ewart	536.43
No 98 Henry Pritchard	9.00
No 99 Hose M. Castro	663.85
No 100 L. Wiebke	653.00
No 101 Edward Gardener	473.00

BILL RECALLED & CANCELLED
Upon motion Bill No 79 in favor of Messrs Brandt & Ewart for \$1195 was recalled and ordered cancelled.

CONTRACT & BOND HANAPEPE SCHOOL BUILDING

Contractor Geo. E. Marshall drew the attention of the Board to the fact that no provision had been made in the contract signed by the Board and himself as to the manner in which payments were to be made and requested that some provision be made. Upon motion, duly seconded, the following was to be inserted and become a part of said contract.
"Payments made under the contract shall not be conclusive evidence of the performance of the contract, either the whole or in

THE PASSION TIDE SERVICES INSPIRING

The special passion tide services were more than usually inspiring and helpful and more than usually well attended this year. They were quietly devotional in tone of a highly intelligent and profoundly suggestive character, reaching down to the deepest things of life. Instead of dealing with the more or less hackneyed themes of superficial religion, they dwelt on the deeper interests that are vital to all thinking people whatever their belief or lack of it. The interest culminated in the Good Friday Service when the audience was held spell-bound and in tears by the portrayal of Divine Love as typified by the Shunamite woman and her stricken suffering child. Such reverent and inspiring meditation cannot help being a solace and a benediction to the feverish trend of life even here at the far ends of the earth.

part, and no payments so made shall be deemed an acceptance of defective work or improper or unsuitable materials. Payments will be made on monthly estimates of the value of the amount of work done [materials furnished and incorporated into the structure] to the extent of 80% of such value. When the work contracted for is fully completed in accordance with plans and these specifications, and accepted by the Commission, and all liabilities fulfilled, final payment will be made."
The Secretary was instructed to notify the Superintendent of Public Works of the insertion of this clause.
Motion made and seconded that the Bond as furnished by Geo. E. Marshall with the National Security

KOLOA PLANTATION HAS NEW PEOPLE

Special to The Garden Island.
Koloa, April 6.—Mr. W. R. Felter, well-known throughout the Islands as an expert accountant accompanied by Mrs. Felter, arrived here today. Mr. Felter having accepted the position of bookkeeper for the Koloa Plantation. Both Mr. and Mrs. Felter are accomplished musicians and will be warmly welcomed into Koloa's social circle. They returned from a vacation to the coast by the last Sierra, remaining but a few hours in Honolulu before taking the Hall for their new destination.

Misses Ella and Ella Lee, two of Makaweli's popular teachers spent much of their vacation with Miss Gertrude Hofgaard, of Waimea.

Co. as surety, be accepted. Motion duly passed.

Mr. H. H. Brodie, Superintendent of Public Schools, Island of Kauai, made certain recommendations as to changes in the front and back elevations of the building and in regard to excavations. After general discussion the suggestions were agreed to and the Contractor stating that he was willing to carry out the changes without extra cost, the Secretary was instructed to write him a letter embodying the proposed changes for his formal acceptance and agreement to carry out.

INSPECTOR-HANAPEPE SCHOOL.
The Vice-Chairman was authorized to engage the service of a

NARROWLY ESCAPES FALL TO DEATH

Cow on Trestle Causes Big Pilikia--Stops Engine

LIHUE'S EASTER SERVICES

A tragedy was narrowly averted last Thursday night, when freight train No. "23" of the Lihue and Hanamaulu division ran over a cow which had apparently attempted to cross the bridge which spans the Hanamaulu River near Hanamaulu at the dizzy height of nearly two hundred feet.

The train pulled out of Lihue, empty shortly after eight o'clock. On approaching the Hanamaulu bridge, Engineer Figueira brought his engine to the usual speed, and to his carelessness in so doing, probably the entire train crew owes its life. He had scarcely entered the bridge when his engine was observed to be acting strangely. He applied the breaks but before the engine could be brought to a full stop, the front wheels had been lifted from the track. A hurried investigation revealed the remains of a cow which had been run down and become entangled with the machinery. A wrecking crew soon appeared on the scene and succeeded in clearing the track without considerable delay. Had the engine toppled over, a sheer drop of nearly two hundred feet to almost certain death to the train crew would have resulted. The engine was slightly damaged.

LIHUE CHURCH EASTER SERVICE

The Easter Service at the Lihue Union church Sunday morning was more than usually interesting and effective.

The church was beautifully and profusely decorated in white and green lilies the feathery bamboo predominating. A magnificent large bouquet of Culla lilies given by Mrs. C. H. Rice was specially admired. The appropriate Solo "I know that my Redeemer Liveth" was most effectively rendered by Mrs. Wm. Henry Rice. A modest but singularly sweet and restful anthem by the choir relieved the more jubilant Easter hymn--which were rendered much more inspiring by the violin accompaniment of Mrs. F. L. Putman. The address dwelt on the significance of the vitality of Christianity as a justification of its origin. The special collection for the Hawaiian Board aggregated \$23.00.

COUNTY FATHERS PROVIDE A HOME

Probably the most important transaction which has ever taken place in Lihue since the creation of County Government, was the purchasing of a town site for "the Lihue," by the County Fathers at their meeting last Wednesday morning.

The newly acquired property, embraces a five, acre tract of land beginning at the lower side of the Lihue Park, the same now being in cane which will be harvested at once, in order to expedite preparations for the construction of county buildings.

The county paid five hundred dollars per acre for its share in the new town site, and it is understood that some handsome structures will shortly be built thereon. A courthouse, jail, county offices and an upper story with large hall facilities, are said to be among the possibilities.

Surveyors will shortly be put to work on the laying out of town lots along the makai side of Main Street, and the prospects for a real estate boom in Lihue are at present exceedingly promising.

Mrs. W. H. Rice Jr., will be hostess at a luncheon Thursday afternoon.