



"I had a very severe lung trouble and was so weak that I could scarcely walk about or talk. All my friends believed I could never get well. I then began to take Ayer's Cherry Pectoral and immediately felt an improvement. It took only two bottles to work a complete cure. It certainly saved my life."

Ayer's Cherry Pectoral

In cases of colds, coughs, and lung and throat troubles of all kinds. A standard and unrivaled remedy for sixty years. In large and small bottles. Beware of imitation so-called "Genuine Cherry Pectoral." Be sure to get "AYER'S Cherry Pectoral."

Prepared by Dr. J. C. Ayer & Co., Lowell, Mass., U. S. A.
SOLLISTER DRUG CO., AGENTS.

O A H U RAILWAY & LAND CO.

TIME TABLE

October 6, 1904. OUTWARD.

For Wailanae, Waialua, Kahuku and Way Stations—9:15 a. m., *3:20 p. m.
For Pearl City, Ewa Mill and Way Stations—7:30 a. m., *9:15 a. m., *11:05 a. m., *2:15 p. m., *3:20 p. m., *5:15 p. m., *9:30 p. m., *11:15 p. m.

INWARD.

Arrive Honolulu from Kahuku, Waialua and Wailanae—8:36 a. m., *5:31 p. m.
Arrive Honolulu from Ewa Mill and Pearl City—7:46 a. m., *8:36 a. m., *10:35 a. m., *1:40 p. m., *4:31 p. m., *5:31 p. m., *7:30 p. m.
*Daily.
†Sunday Excepted.
‡Sunday Only.
The Haleiwa Limited a two-hour train, leaves Honolulu every Sunday at 8:22 a. m.; returning arrives in Honolulu at 10:10 p. m. The Limited stops only at Pearl City and Wailanae.
G. P. DENISON, F. C. SMITH, Supt. G. P. & T. A.

GUY OWENS CO.

ELECTRICAL ENGINEERS

Phone Main 315 Union Street.

Pure Soda Water

You can't get better Soda Water than that bearing the FOUNTAIN brand, for the simple reason that there isn't any better made.

Fountain Soda Works, Sheridan Street, near King. Phone Main 270.

RICHARD HUDNUT PREPARATIONS

TO FURNISH THE TOILET TABLE.

Violet Sec Toilet Water,
Extreme Violet Perfume,
Chrysis Sachet Powder,
Violette Superba Face Powder,
Eau de Quinine Colorless, for the hair,
Marvelous Cold Cream for the skin,
Violet Almond Meal for the skin,
Concrete Tincture Benzoin for the skin,
Extreme Violet Talcum for the skin,
Nailure for the finger nails,
Perfecta for Shampoo,
Pure Olive Oil Soap

The RICHARD HUDNUT PERFUMES AND TOILET SPECIALTIES ARE SOLD BY

LEWIS & CO.

Limited.

169 KING ST., HONOLULU, H. I.
Sole Agents for Hawaiian Islands.
Telephone 240.

NOTICE.

ANY WOMAN OR GIRL NEEDING help or advice, is invited to communicate, either in person or by letter, with Ensign L. Anderson, matron of the Salvation Army Woman's Industrial Home, No. 1680 King street.

Use **Novety Mills EXCELLENT FLOOR**

CALIFORNIA FEED CO., Agents

All Tourists Get Their **JAPANESE KIMONOS** and such goods at **FUKURODA'S.**
28-32 HOTEL STREET.

Sanitary Steam Laundry
DRY CLEANING AND DYING DEPARTMENT.
Telephone Main 73.

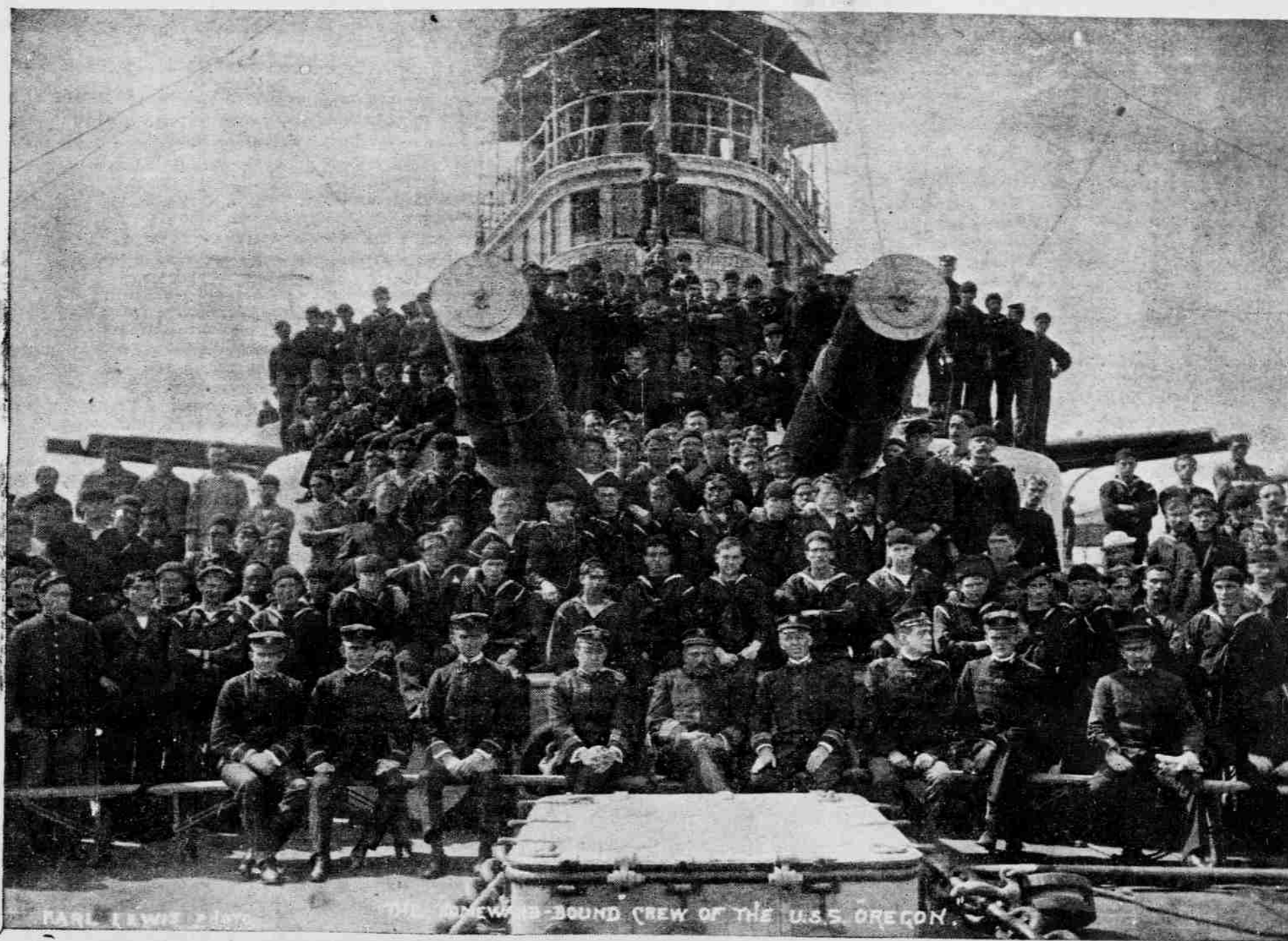

THE "HOMEWARD BOUND" CREW OF THE U. S. S. OREGON.

BAND PLAYS WHILE OREGON TAKES ON COAL SUPPLY

There is nothing like good music to make a man work hard and nobody knows this better than your Uncle Sam, for when he orders his bluejackets to coal ship he details, when possible, a warship band to keep time. This was fully carried out on the battleship Oregon yesterday. She took coal from the dock and from barges and by afternoon the trim, clean, white-sided warship was a mass of coal dust. As for the sailors they looked like blacks from blackest Africa. But the band played all day long and the sailors worked willingly. When a quickstep was played the sailors stepped lively to their task and when there was a waltz, the bluejackets did the two-step, with their shovels and coal baskets.

Everybody but the captain works on a warship when coal is being taken aboard. Not another officer or man escapes this duty. Nobody can play the Beau Brummel of such an occasion. The officers have little of the natty appearance they present when ladies are about. They don't dungarees and get black in the face, just the same as the bluejacket and the marine. But you can tell an officer from a bluejacket even then, because the officer sits down when he can.

The Oregon will take in 1600 tons of coal and will finish the job today. She will then be cleaned up and made presentable, and it is quite possible that on Friday the people of Honolulu may be given an opportunity to inspect the famous craft, for the Oregon has almost the same sacredness to the American public as the Constitution, "Old Ironsides." The vessel is scheduled to leave for San Francisco on Saturday.

"JACKIES," A VULGAR TERM.
"Say," said a bluejacket yesterday to a reporter, "I wish you would have people correct themselves about calling us 'jackies.' If there is a name which American sailors deserve it is the term 'jackies.' We don't deserve the name. Call us bluejackets, if you will, but cut out 'jackies.'"

And so says Captain Albion V. Wadhams, U. S. N., captain of the navy yard at Norfolk, Va. He has protested vigorously against the practice of referring to enlisted men as "jackies." That, he says, is a landsman's term and nobody in the navy ever used it. "It is a term of reproach," he says in an interview in the New York Sun, "of patronizing and insufferable condescension. Men don't like to be called names, and men in the Navy are just as human as those ashore. If they are to be called anything let it be bluejackets. That is not bad, and is much more dignified than 'jackies.'"

A MEMORABLE INCIDENT.
When the Oregon made her record run from the Pacific to the Atlantic Ocean in March, April and May, 1898, to augment the fleet ready to oppose the Spanish squadron, there was a little incident aboard which is memorable. When the vessel was steaming into the portion of the ocean where the Spanish fleet was expected to be seen, Captain Clark made a little speech to the officers and crew. He said that of course everybody hoped that the Oregon would have a chance to show her prowess. There was more to the speech about what was expected of the men in case the battleship fell in with a mysterious fleet, but there was not a man aboard who was not keyed up to the hope that the battleship would be the only boat to encounter the whole Spanish squadron, and what is more there was not a man who did not believe that the Oregon could send most of the Spanish boats to the bottom. The regulations, of course, require that no commander shall engage a superior fleet, unless he is compelled to. The chances are that in the case of the Oregon, had she known of the whereabouts of the Spanish squadron, that Captain Clarke would have found

himself "compelled to" engage the whole fleet.

CAPTAIN IS STRICT.

Captain Merrell enjoys the reputation aboard his ship of being a man who is very particular and strict about everything that he orders done and what he does himself. In other words he is the type of naval officer of the old school and therefore one who is well liked by the men under him.

Admiral and Mrs. Lyon, Captain Merrell of the Oregon and Dr. C. B. Cooper will form a dinner party who are to be entertained this evening at the Alexander Young hotel by Mr. and Mrs. Noah Gray. Captain Merrell and Mr. Gray's father were old-time friends.

A fine minstrel company aboard the

battleship is figuring on giving a minstrel show on Naval Dock No. 2 while in port. The show may be given Friday night.

REALTY TRANSACTIONS

Entered for Record March 21, 1906. From 9 a. m. to 4 p. m.

- Emma L. Dillingham and hsb to Henrietta Fishel D
- William C. Achi and wf to Henrietta Fishel D
- E. C. Greenwell et al to T. Shibayama L
- J. Alfred Magoon to Kalaweau L
- Wm. Koolau to Honokaa Sugar Co Ltd L
- W. W. Chamberlain tr to Mrs. Ann Lidgate D
- Abraham R. Smith and wf to Geo. M. Raupp D
- Kaheana-elua and hsb to F. A. Schaefer D

Recorded March 9, 1906.

- Est of Antone Rodriguez by tr to Chung Tung Sin, L; int in por kul 3237 ap 8, Kailua, Honolulu, Oahu. 10 yrs at \$70 per yr. B 283, p 27. Dated Mar 3, 1906.
- S. H. Oni to L. L. McCandless, D; int in R P 396 kul 9705, Makua, Wailanae, Oahu. \$70. B 277, p 486. Dated Mar 3, 1906.
- Metropolis Trust & Savs Bank to Andrew McCabe, Rel; 3 pcs land, bldgs, etc. Pauoa, Honolulu, Oahu. \$617.40. B 239, p 481. Dated Feb 16, 1906.
- Evangelino da Silva and wf to Frank G. da Rosa, D; 808-1000 acr land, School St Extn. Hilo, Hawaii; lot 6 part F of Patent 4223 and lot 6 part A of Patent 4112, Olaa, Puna, Hawaii. \$900. B 278, p 256. Dated Mar 5, 1906.
- Evangelino da Silva to John G. Serrano, A. M.; see lib 251, fol 478; see lib 268, fol 245. \$850. B 279, p 5. Dated Mar 6, 1906.
- J. Kauhane to Geo. C. Hewitt, L; gr 2573, Kioleka, Kau, Hawaii. 15 yrs

The Last Week of the Second Annual GRAND CLEARANCE SALE!

At the GLOBE CLOTHING CO'S STORE

Every Article Marked Down to Easy Buying Figures.

SUITS

Suits Reduced—\$15 to \$11.50; \$14 to \$10; \$13 to \$9.50; \$12 to \$8; \$11 to \$7.50; \$10 to \$7; \$9.50 to \$6.50; \$9 to \$6.

PANTS

Pants Reduced—\$5 to \$3.50; \$4.50 to \$3; \$4 to \$2.75; \$3.50 to \$2.25; \$3 to \$2; \$2.50 to \$1.75; \$2 to \$1.50; \$1.50 to \$1.

TRUNKS

Trunks Reduced—\$20 to \$13.50; \$17.50 to \$12.50; \$15 to \$10; \$12.50 to \$8.

PANAMA HATS

\$10.00 and \$12.50 Reduced to \$8.00; \$7.50 Reduced to \$5.00.

SHIRTS

Shirts Reduced—\$1.75 to \$1.40; \$1.50 to \$1.10; \$1.25 to 90c.; 75c. to 50c.

BOYS' SUITS

Boys' Suits Reduced—\$9 to \$6; \$8 to \$5.25; \$7 to \$4.75; \$6 to \$4.25; \$5 to \$3.50.
Dress Suit Cases—\$10 Reduced to \$6; \$7.50 Reduced to \$5.

TIES

Bow Shield Ties—Reduced from 25c. to 3 for 25c.; 50c. Ties Reduced to 40c.
Midget String Ties—Reduced from 25c. to 15c.

Positively the Last Week

The GLOBE CLOTHING COMPANY,

64 Hotel Street.

at \$10 per yr. B 283, p 26. Date

18, 1905.
Minnie Decker and hsb to C. Hewitt, M; pe land, Wailoa, Hawaii. \$250. B 279, p 6. Date 27, 1906.

G. V. Jakins and wf to First B. Hilo Ltd. M; gr 4702, Olaa, Puna, Hawaii; lot 18 gr 4755 lots 47 and 4737 and por lot 1 gr 4887, Waikaloa, Hilo, Hawaii; lot 19, Ka Homestead, N. Hilo, Hawaii. \$ B 276, p 496. Dated Mar 5, 1906.

G. V. Jakins and wf to First B. Hilo Ltd. M; gr 4702, Olaa, Puna, Hawaii; lot 18 gr 4755 lots 47 and 4737 and por lot 1 gr 4887, Waikaloa, Hilo, Hawaii; lot 19, Ka Homestead, N. Hilo, Hawaii. \$ B 276, p 496. Dated Mar 5, 1906.

Malaea Kila to Hutchinson Plantn Co. L; kul 7093 ap 2, Kaa Kau, Hawaii. 5 yrs pd \$50. B 29, Dated Feb 24, 1906.

Malaea Kila to Hutchinson Plantn Co. L; kul 7093 ap 2, Kaa Kau, Hawaii. 5 yrs pd \$50. B 29, Dated Feb 24, 1906.

W. B. Komaka to Hutchinson Plantn Co. L; R P 6173 ap 2 and p 2676, Kaaialiki, Kau, Hawaii. 10 yrs \$55 per yr. B 283, p 30. Dated Feb 19, 1906.

Cookala Sug Plt Co to Moses Pola, Far Sur L; por gr 2049, Kanihamakua, Hawaii. \$1. B 283, Dated Jan 25, 1906.

Recorded March 10, 1906.

Mary D. Prime to Notice, No. 11, 12, 13, 14, 15 and 16 blk 38, Kailua, Honolulu, Oahu. B 284, Dated Mar 10, 1906.

John P. Anderson to W. W. A. L.; por grs 559 and 1329, Kamani Wailua, Oahu. 20 yrs at \$350 annum. B 283, p 33. Dated Mar 18, 1906.

WILL MAKING

We shall be happy to give you the benefit of our advice as well as the advice of our attorney if you consult us about making your will. There will be no charge for advice given and we are named in your will as Executor, Guardian or Trustee or even to act with someone else in such capacity, your will will be drawn up according to your wishes, in proper legal form, and kept safely in our vaults, with out any expense to you.



Hawaiian Trust Co Limited

Fort St., Honolulu

WM. G. IRWIN & CO., L

Wm. G. Irwin, President and Man John D. Spreckels, First Vice-President, W. M. Giffard, Second Vice-President, H. M. Whitney, Treasurer, Richard Ivers, Secretary, E. I. Spalding, Auditor.

SUGAR FACTORS AND COMMISSION AGENTS

Agents for:
Oceanic Steamship Co., San Francisco, Cal.
Western Sugar Refining Co., San Francisco, Cal.
Baldwin Locomotive Works, Philadelphia, Pa.
Newall Universal Mill Co., Manufacturers of National Cane Shredders, New York, N. Y.
Pacific Oil Transportation Co., San Francisco, Cal.

Fire Insurance

THE B. F. DILLINGHAM CO. LIMITED.

General Agents for Hawaii.
Atlas Assurance Company of London
Phoenix Assurance Company of London
New York Underwriters' Agency, Providence Washington Insurance Co. pany.
Fourth Floor, Stangenwald Building

HAWAII SHINPO SHA.

THE PIONEER JAPANESE PRINTING OFFICE. The publisher of Haw Shinpo, the only daily Japanese paper published in the Territory of Hawaii.
C. SHIOZAWA, Proprietor,
Editorial and Printing Office—7 Smith St., above King. Phone Main

WM. G. IRWIN & CO., L

Agents for the:
Royal Insurance Co., of Liverpool, England.
Alliance Assurance Co., of London, England.
Scottish Union & National Insurance Co., of Edinburgh, Scotland.
Fire Association of Philadelphia.
Alliance Insurance Corporation, of Philadelphia.
Wilhelms of Magdeburg General Insurance Co.

C. BREWER & CO., LTD.

Sugar Factors and Commission Merchants.

LIST OF OFFICERS.
C. M. Cooke, President; George Robertson, Manager; E. P. Bishop, Treasurer and Secretary; F. W. McFarlane, Auditor; P. C. Jones, C. Cooke, J. R. Galt, Directors.

Money to Loan

ON JEWELRY, ETC., ETC., AT THE J. CARLO PAWNBROKING CORNER UNION AND HOTEL ST.